

InstallerUpgrade Instructions

1. InstallerUpgrade Tool requires a Microsoft Win platform with Java 1.4.2 or higher
<http://java.com/en/download/index.jsp>
2. Download InstallerUpgrade.zip
3. Extract the files to a location (ie: C:\InstallerUpgrade)
4. Launch the application by double clicking on InstallerUpgrade.bat file
5. The Affymetrix Installer Upgrade Window appears:

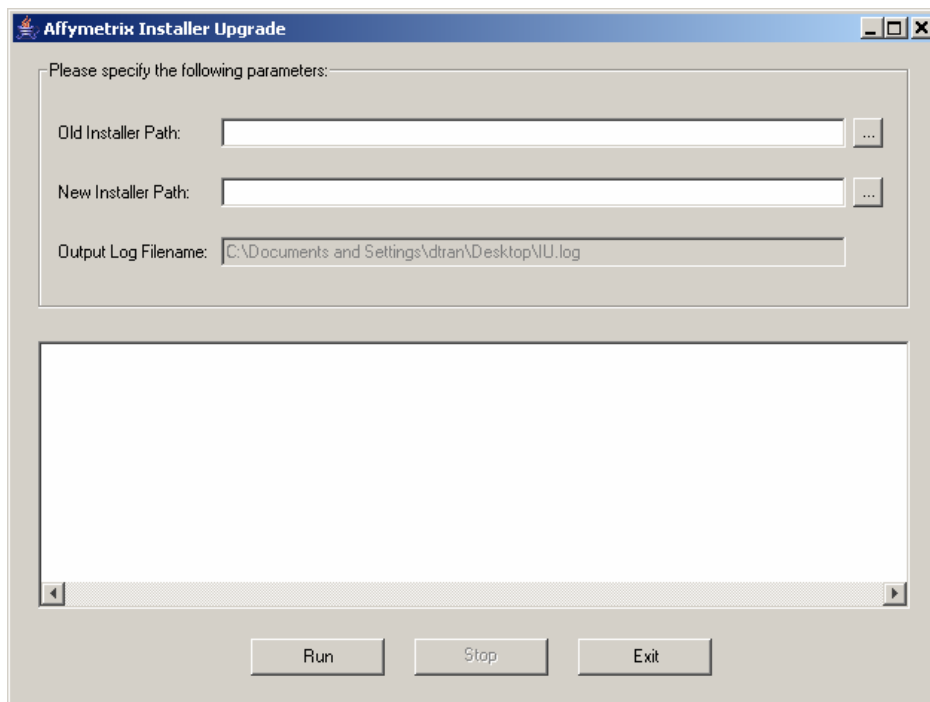

6. In the "Old Installer Path" field, enter or browse (click on ...) to where the old library file installer is located. (the location can be a CD-ROM, folder, or .zip file)
7. In the "New Installer Path" field, enter or browse (click on ...) to where the new installer will be created.
8. The Output Log filename will automatically be generated based on the new installer path. The file name will be date/time stamp and is not user editable.
9. Click Run when the information is entered.